



CK Power Public Company Limited

Operating Statistics

October 2018



CK Power's Shareholding Structure

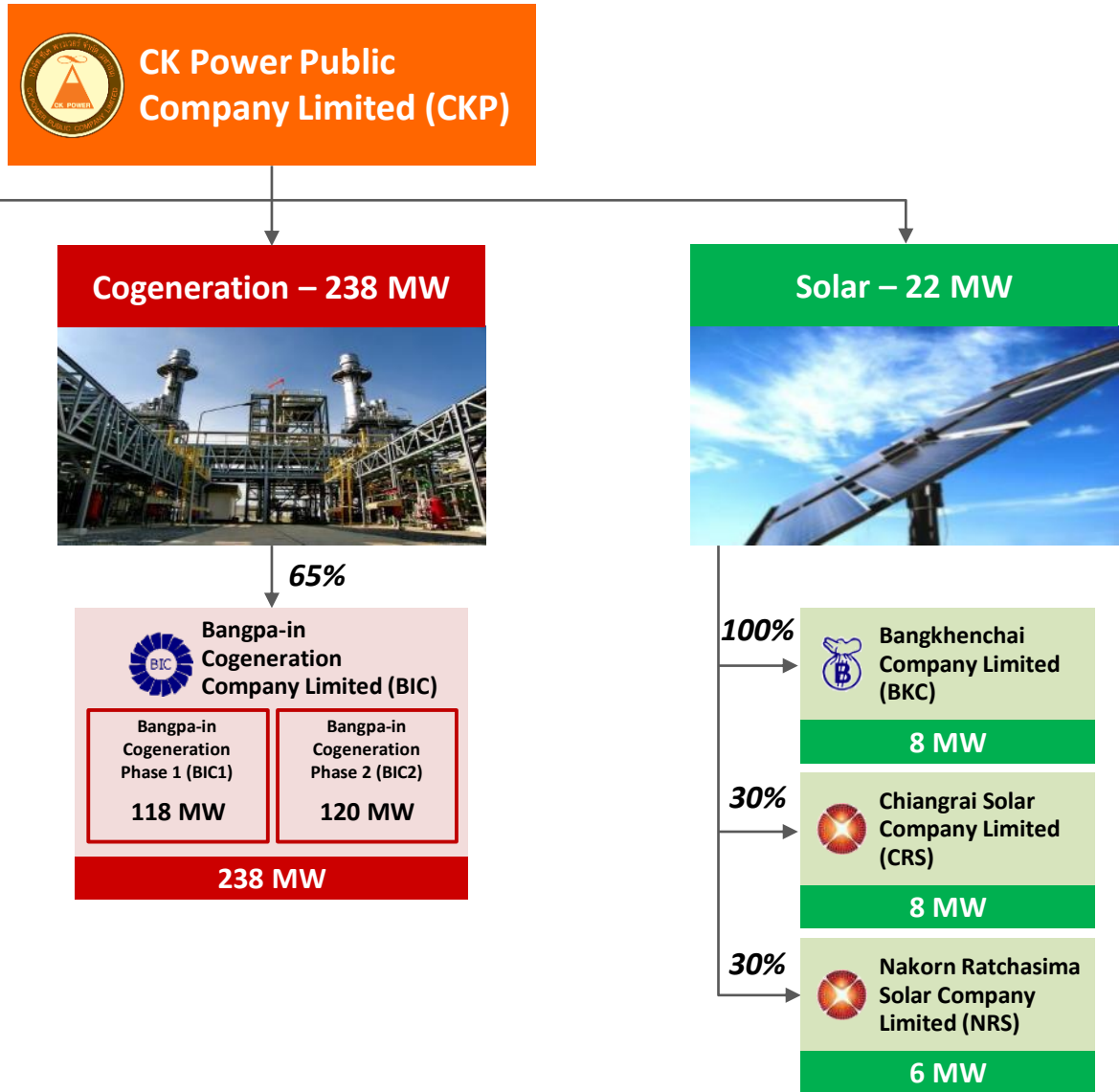



Nam Ngum 2 Hydroelectric Power Project (NN2HPP)

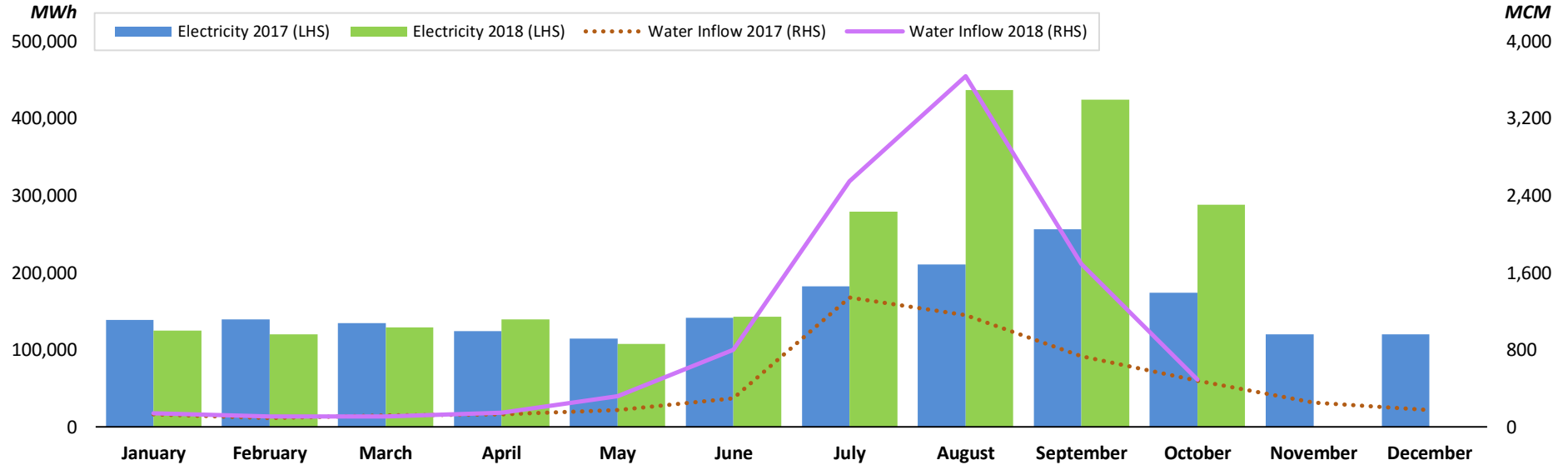

2017													
PE (MWh)	138,807	139,702	134,721	124,478	114,513	141,590	182,184	210,000	232,414	174,085	116,580	120,000	1,829,073
SE (MWh)	-	-	-	-	-	-	-	696	23,868	-	-	-	24,564
EE (MWh)	-	-	-	-	-	-	-	-	-	-	-	-	-
TE (MWh)	-	-	-	-	-	-	-	-	-	-	3,280	432	3,712
TOTAL (MWh)	138,807	139,702	134,721	124,478	114,513	141,590	182,184	210,696	256,281	174,085	119,860	120,432	1,857,349
Water Inflow (MCM)	131	93	123	132	176	298	1,341	1,162	736	482	254	178	5,104
2018													
PE (MWh)	125,000	120,000	129,184	139,751	107,529	142,836	217,378	249,602	238,640	246,991	-	-	1,469,920
SE (MWh)	-	-	-	-	-	-	-	39,403	50,710	39,970	-	-	90,114
EE (MWh)	-	-	-	-	-	-	61,484	147,923	134,524	-	-	-	343,931
TE (MWh)	-	-	-	-	18	-	-	-	-	826	-	-	18
TOTAL (MWh)	125,000	120,000	129,184	139,751	107,547	142,836	278,862	436,928	423,875	287,787	-	-	2,191,770
Water Inflow (MCM)	143	112	107	150	320	802	2,550	3,636	1,694	494	-	-	10,007

PE Account 2018

Beginning	-
Added (+)	-
Used (-)	-
Ending	-

SE Account 2018

Beginning	-
Added (+)	-
Used (-)	-
Ending	-

* LHS = Left-Hand Side; RHS = Right-Hand Side

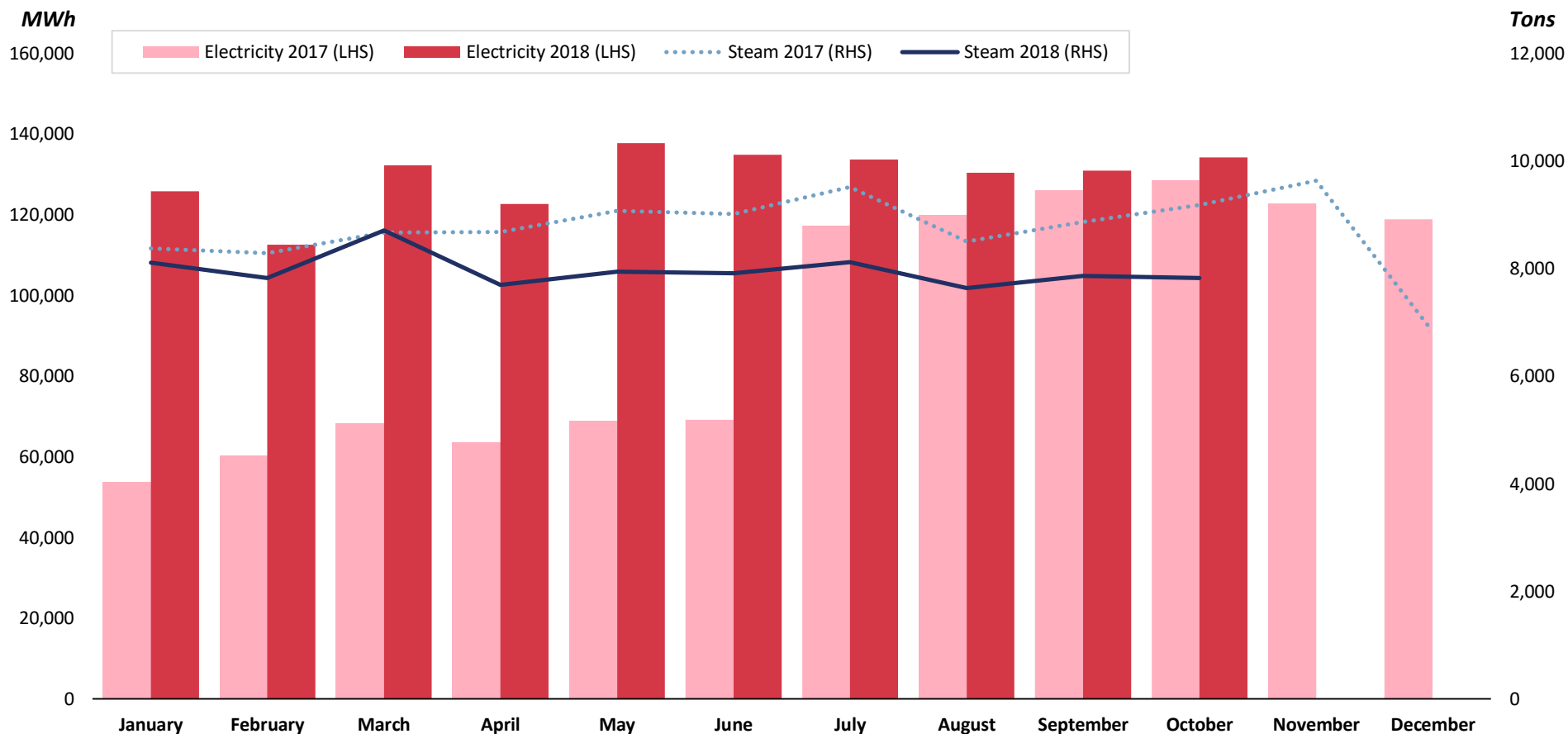

2017													
Electricity (MWh)	53,639	60,287	68,223	63,480	68,830	69,162	117,292	119,906	126,118	128,561	122,805	118,889	1,117,193
Steam (Tons)	8,379	8,286	8,669	8,683	9,075	9,014	9,516	8,505	8,869	9,185	9,629	6,835	104,645
2018													
Electricity (MWh)	125,821	112,550	132,296	122,669	137,815	134,821	133,654	130,410	130,993	134,202	-	-	1,295,232
Steam (Tons)	8,110	7,827	8,705	7,695	7,939	7,913	8,119	7,632	7,866	7,826	-	-	79,632

* LHS = Left-Hand Side; RHS = Right-Hand Side

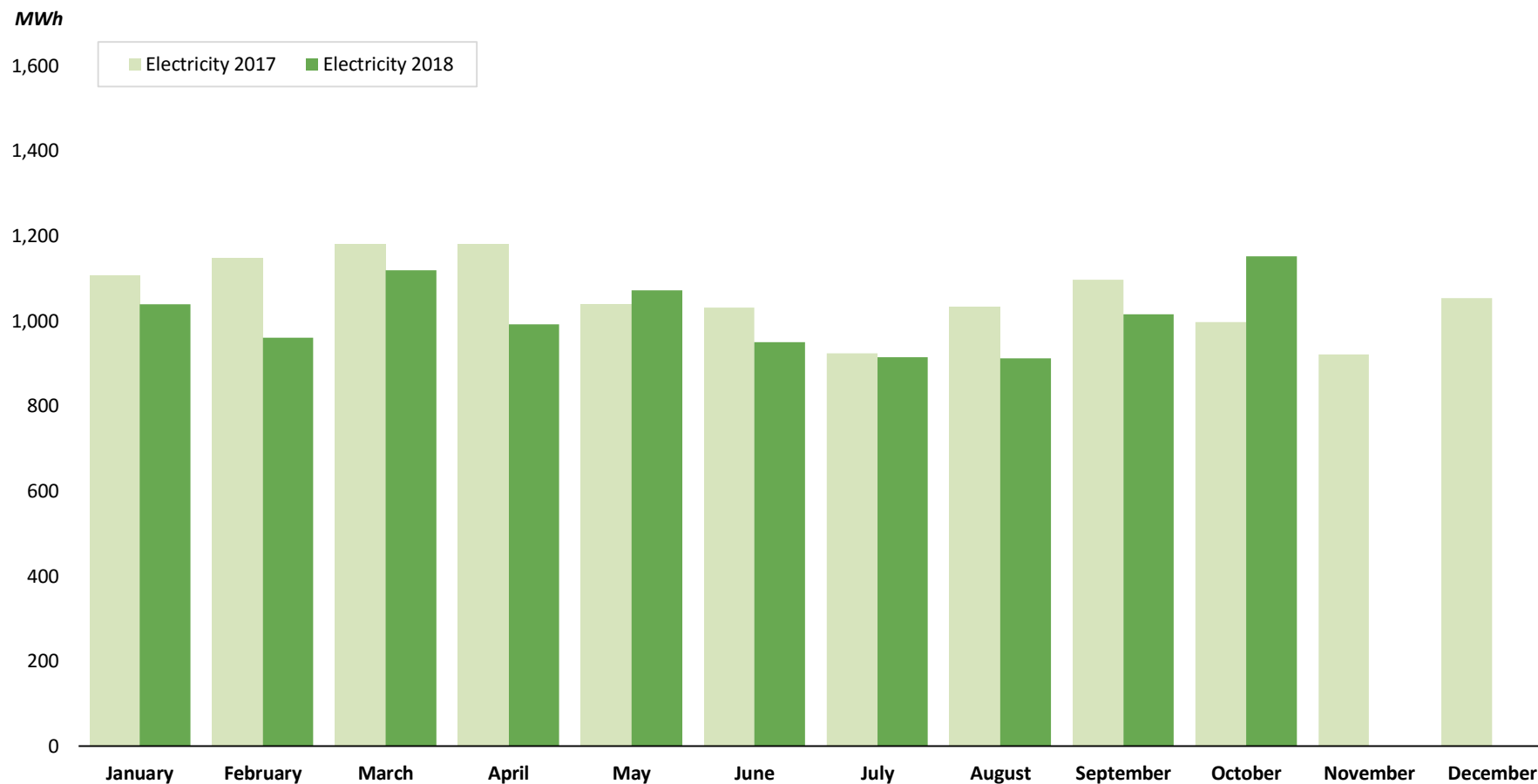

2017

Electricity (MWh)	1,106	1,146	1,180	1,179	1,039	1,032	924	1,033	1,098	997	921	1,053	12,708
-------------------	-------	-------	-------	-------	-------	-------	-----	-------	-------	-----	-----	-------	---------------

2018

Electricity (MWh)	1,039	960	1,119	992	1,071	951	914	912	1,015	1,152			10,127
-------------------	-------	-----	-------	-----	-------	-----	-----	-----	-------	-------	--	--	---------------